

Rev.	By	Date	Description
A	BG	12/01/2018	ISSUED FOR PLANNING

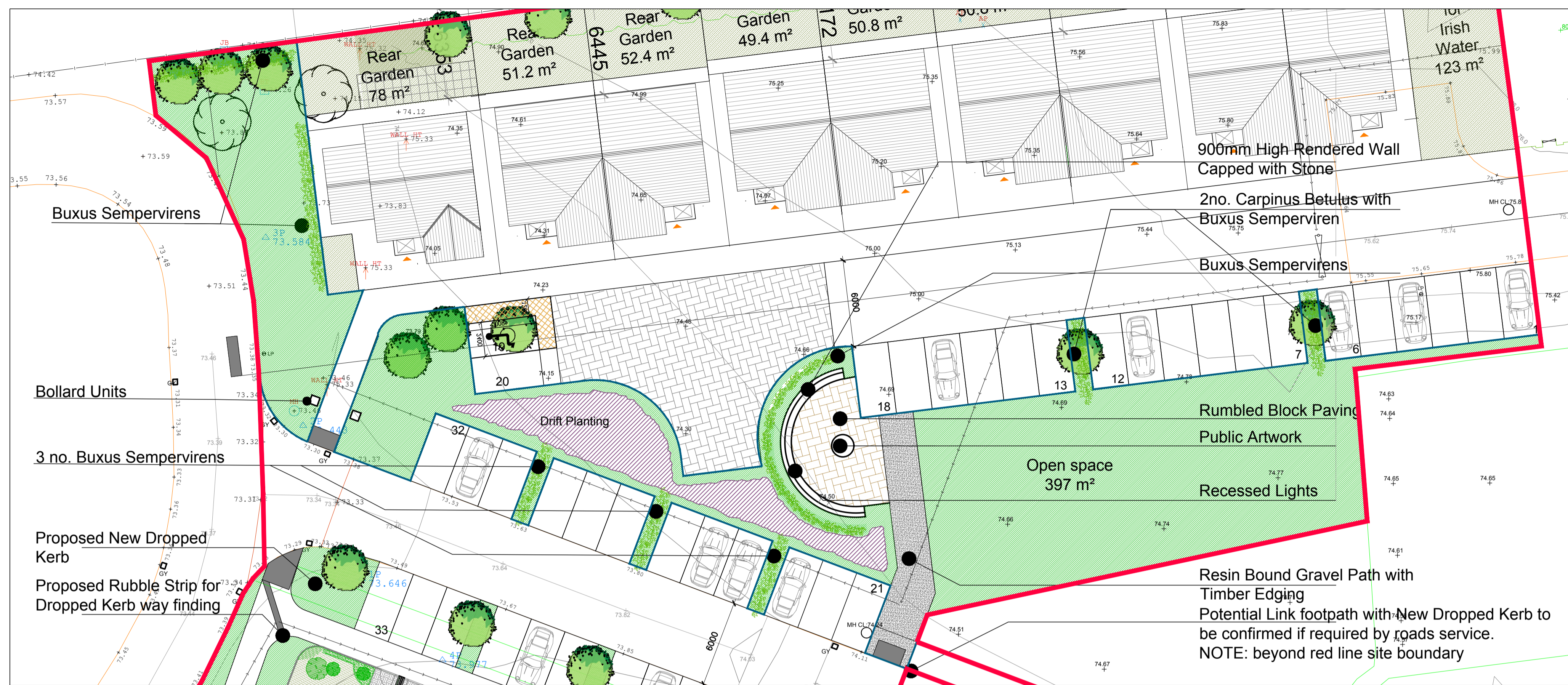

03 Site Plan - North Section 1:500
001 Sallins Court

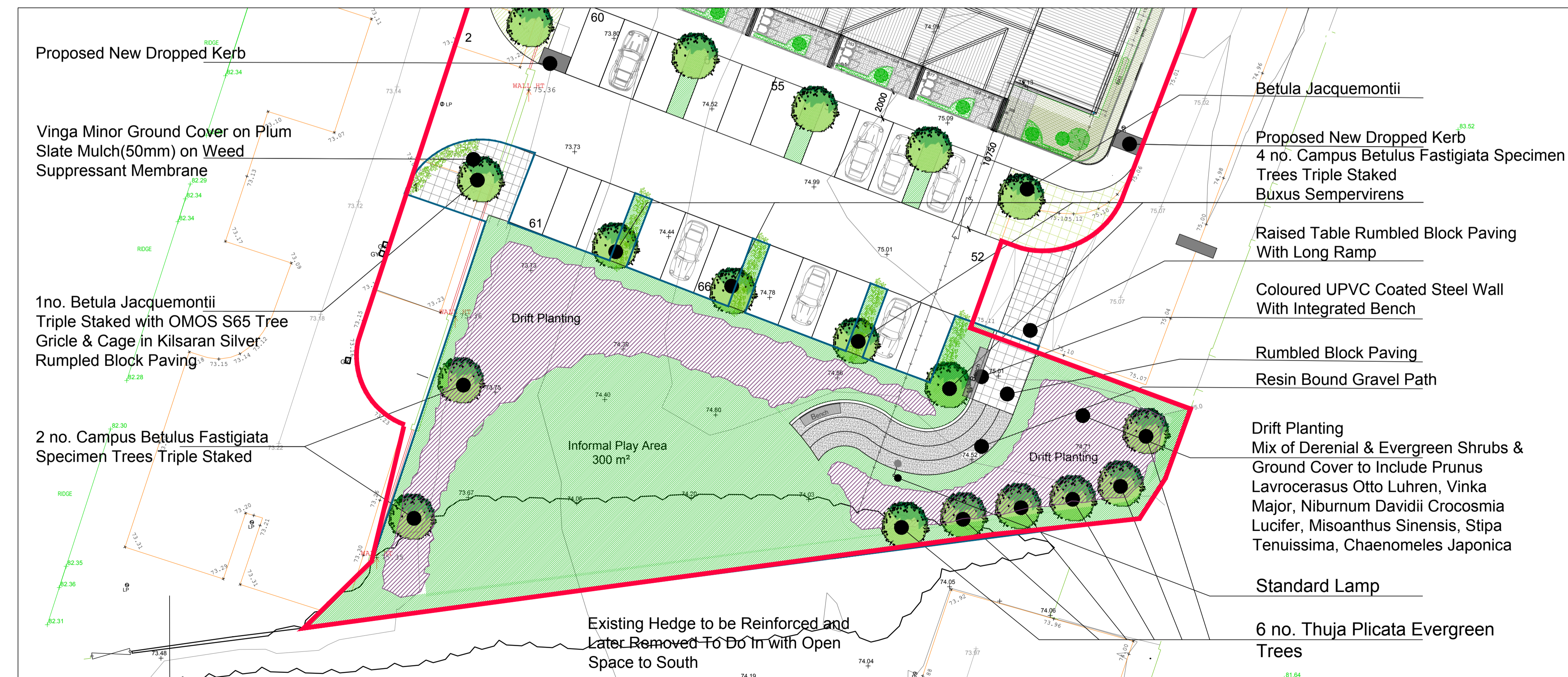

03 Site Plan - South Section 1:500
002 Sallins Court

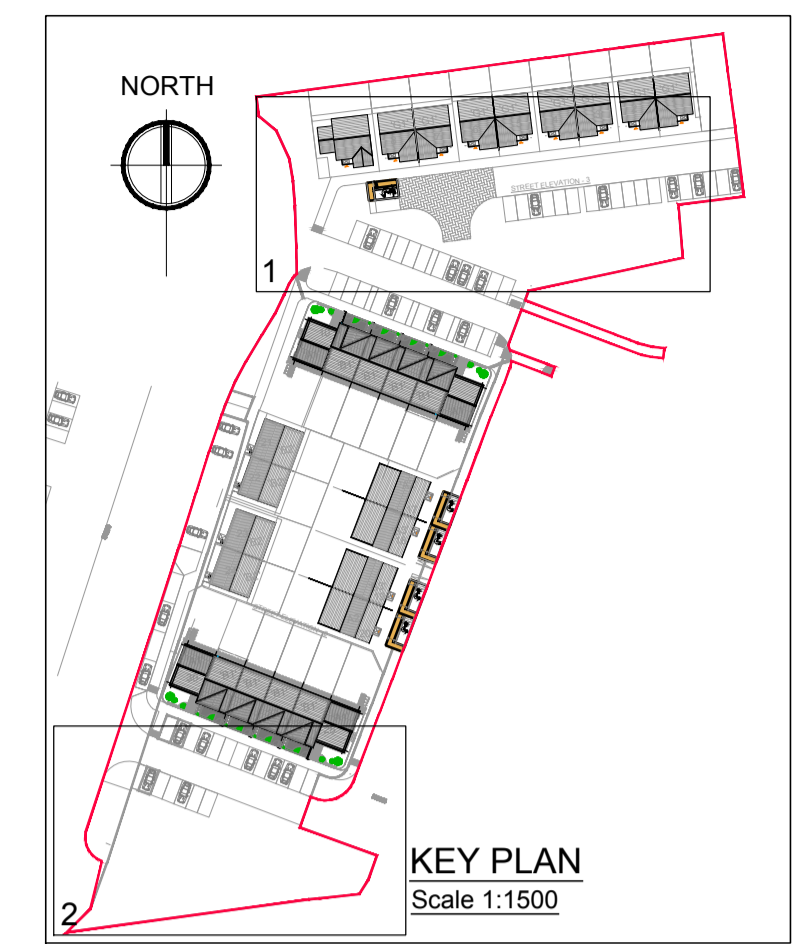

Buxus Sempervirens



Carpinus Betulus Fastigiata



Red Steel Bench



Betula Jacquemontii



Resin Bound Gravel Path



Drift Planting



Tree Grille



Thuja Plicata Evergreen

Planning Part 8



CPR Note:
All works to be carried out using proper materials which are fit for the use they are intended and for the condition in which they are to be used.
All materials used in connection with the works to comply with the Construction Products Regulation (EU) No. 305/2011 and the harmonised technical specifications/standards that fall within the remit of the CPR No. 305/2011

van Dijk Architects
MILL HOUSE, MILL STREET, DUNDALK, CO. LOUTH
PH. 042-9554466 FAX. 042-9554460
INFO@VANDIJKARCHITECTS.COM

DRAWING TITLE		SALLINS COURT - LANDSCAPE PLAN	
SCALE	1:100	DRAWING NUMBER	649-PA-200-200
PROJECT	A	CLIENT	KILDARE COUNTY COUNCIL
DATE	12/01/2018	DATE	12/01/2018

NOTE:
FILED OPENING MUST BE USED IN PREFERENCE TO STANDARD OPENING. ANY DIMENSIONAL DISCREPANCIES MUST BE REPORTED TO THE ARCHITECT IMMEDIATELY. THIS DRAWING REMAINS THE COPYRIGHT OF VAN DIJK ARCHITECTS. IT MUST NOT BE USED FOR ANY PURPOSES WITHOUT THE WRITTEN PERMISSION OF VAN DIJK ARCHITECTS. DO NOT COPY OR REPRODUCE THESE DRAWINGS OR ANY ADDITIONAL INFORMATION WITHOUT THE EXPRESSED APPROVAL OF VAN DIJK ARCHITECTS